

887x612

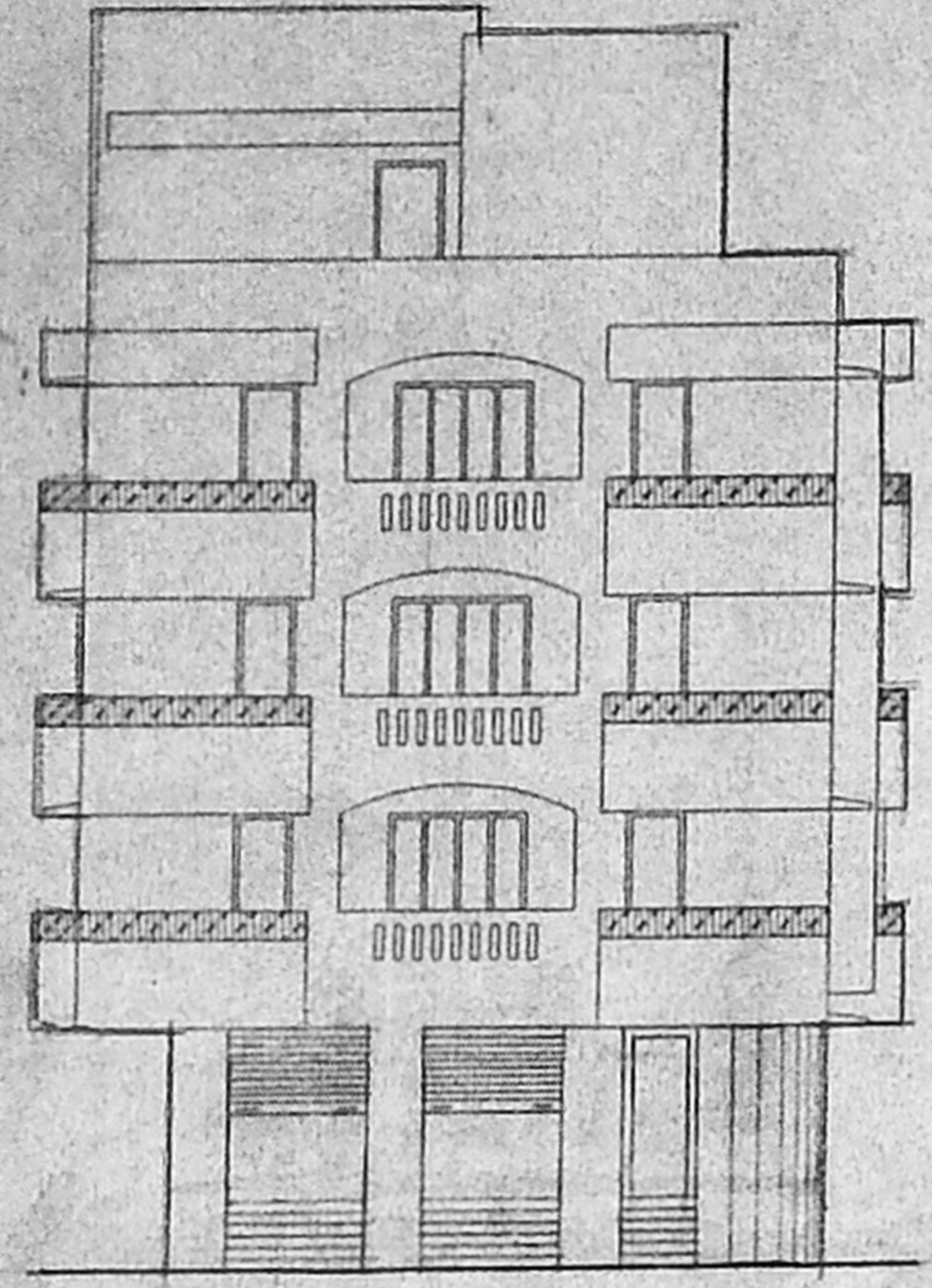

ELEVATION

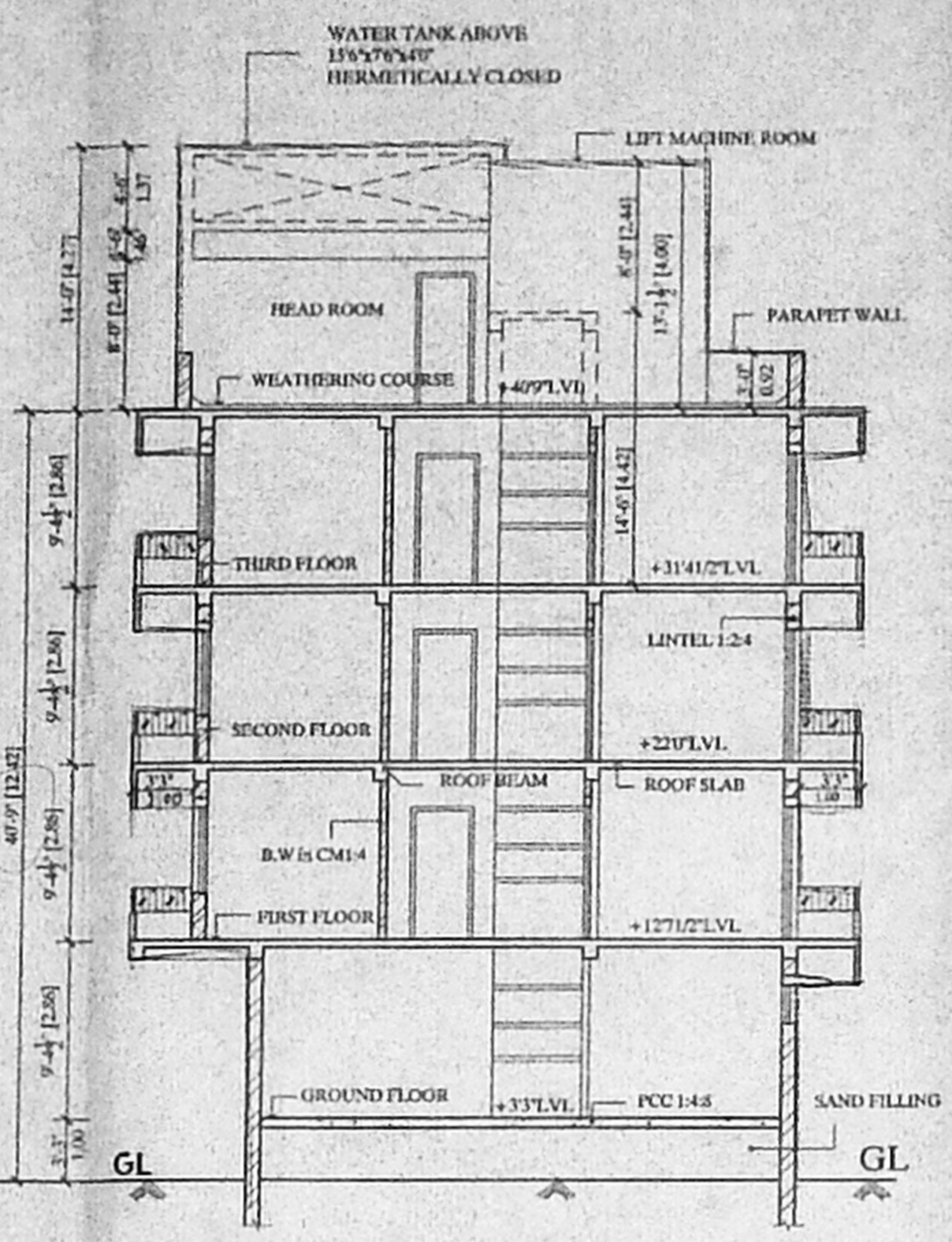

SECTION "A-A"

CMDA (B) / NO. 1  
C. No. B1/5049/2002  
Asst. Scrutiny No. 201/102  
P. A. Mani  
A.P. D.P.

SECTION ON XX

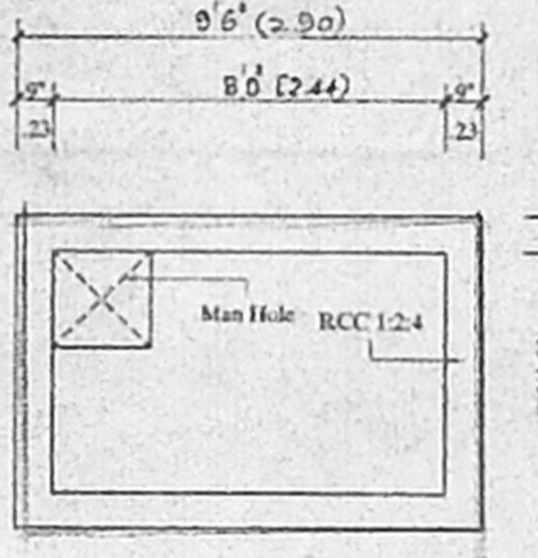

PLAN  
SUMP DETAIL  
(1260 LIT CAPACITY)

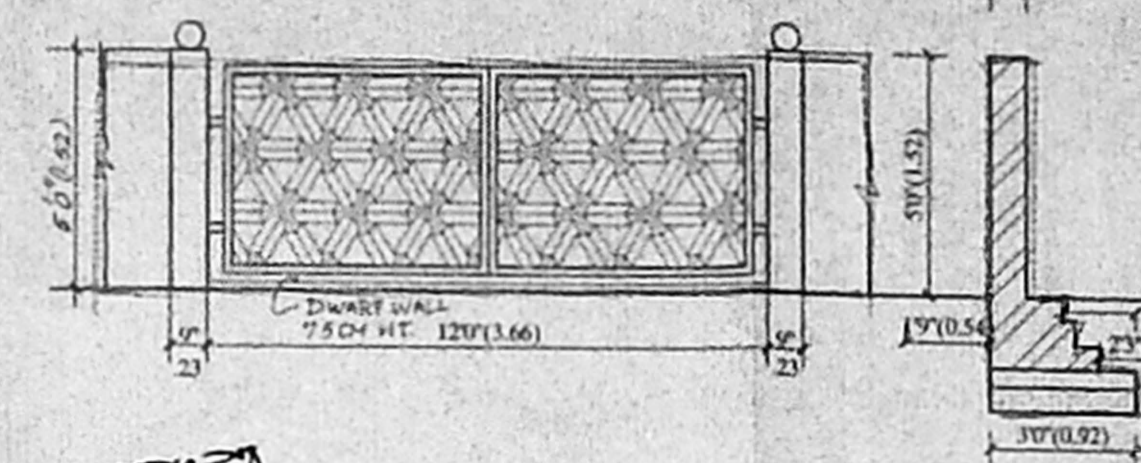

GATE DETAIL

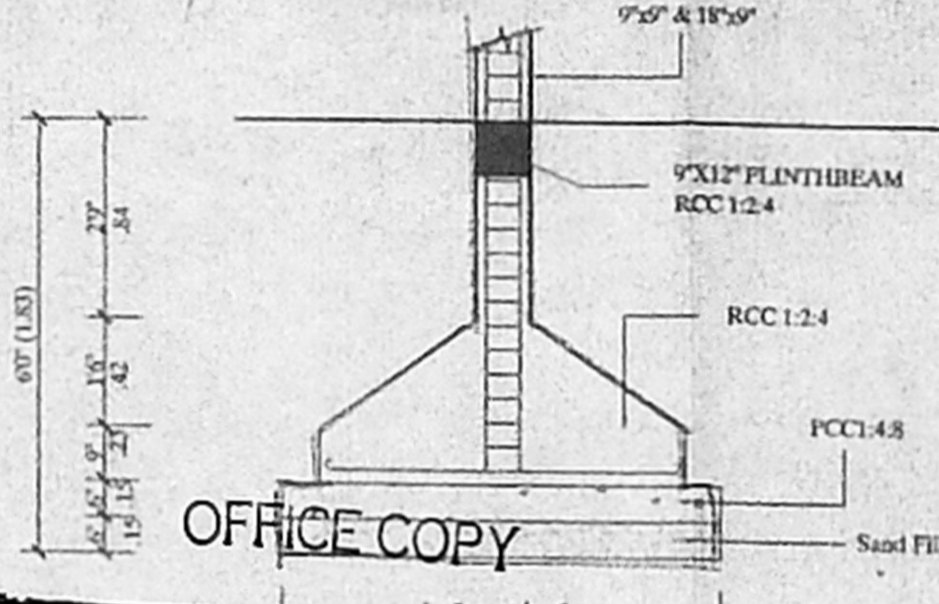

OFFICE COPY

Planning Permit No. B1/5049/2002  
APPROVED FOR FOUNDATION  
SUBJECT TO THE REGULATIONS IN  
THIS OFFICE AT THE  
No. B1/5049/2002  
FOR MEMBER SECRETARY  
CHENNAI METROPOLITAN  
DEVELOPMENT AUTHORITY  
CHENNAI-600 008.

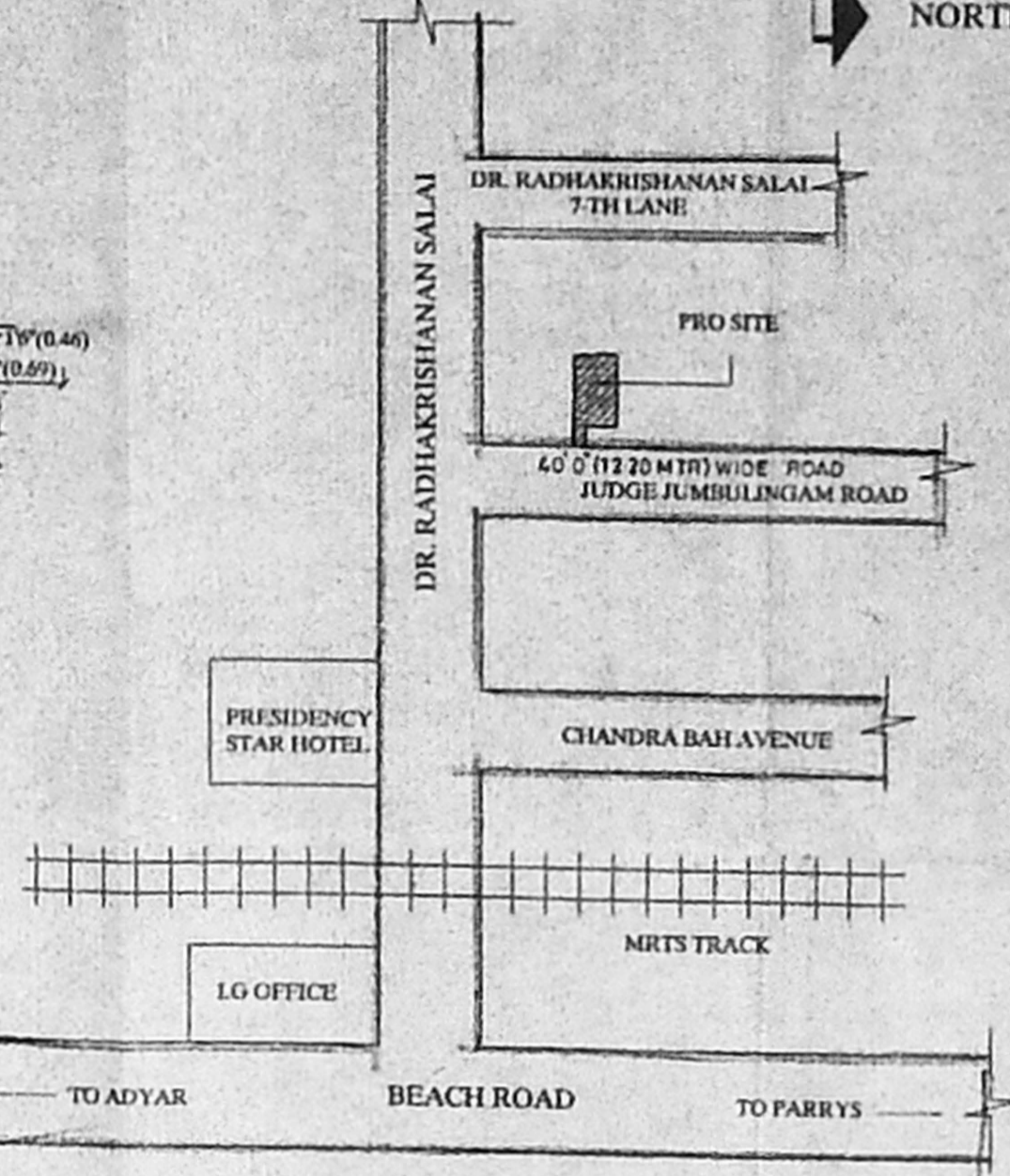

KEY PLAN

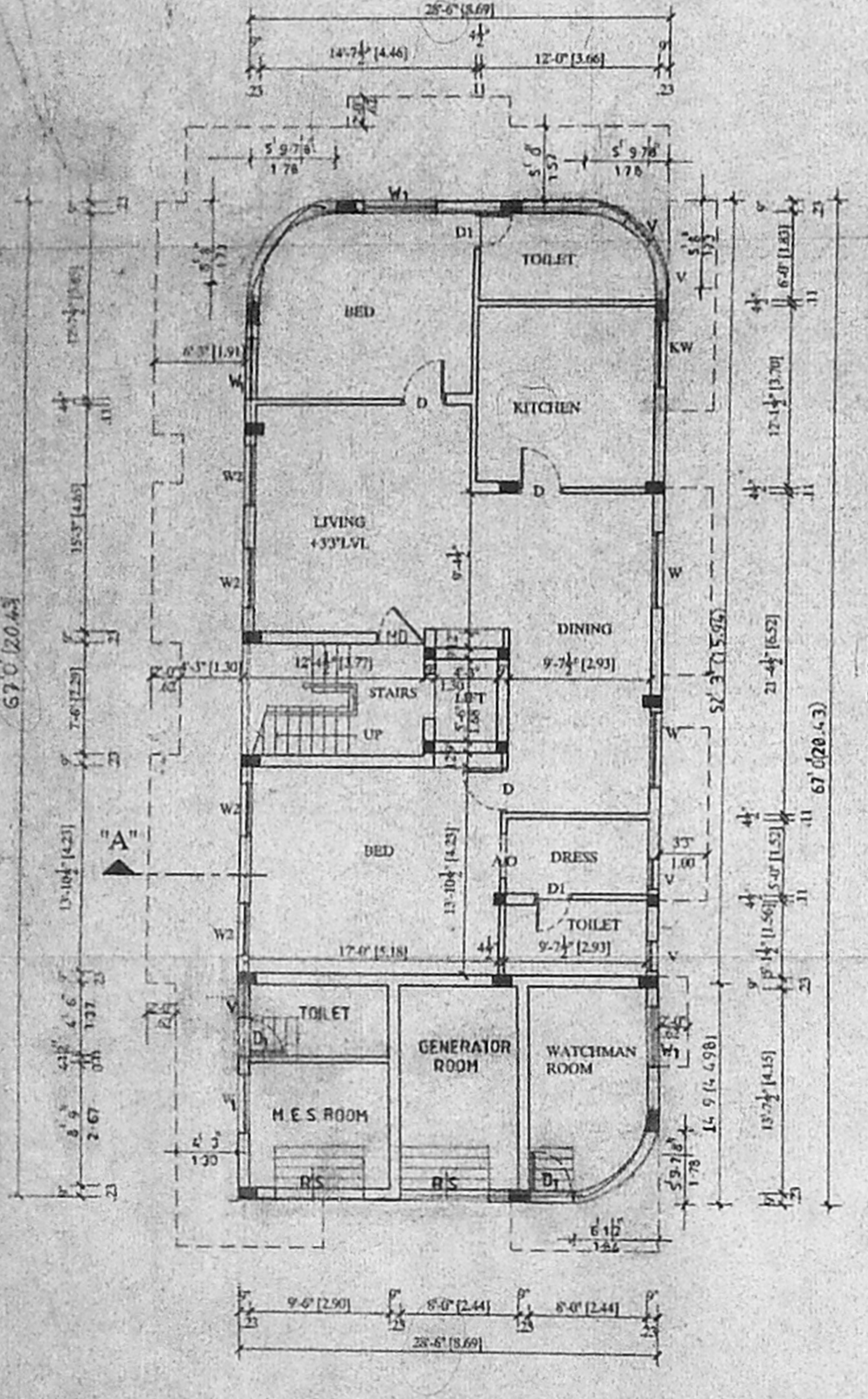

GROUND FLOOR PLAN

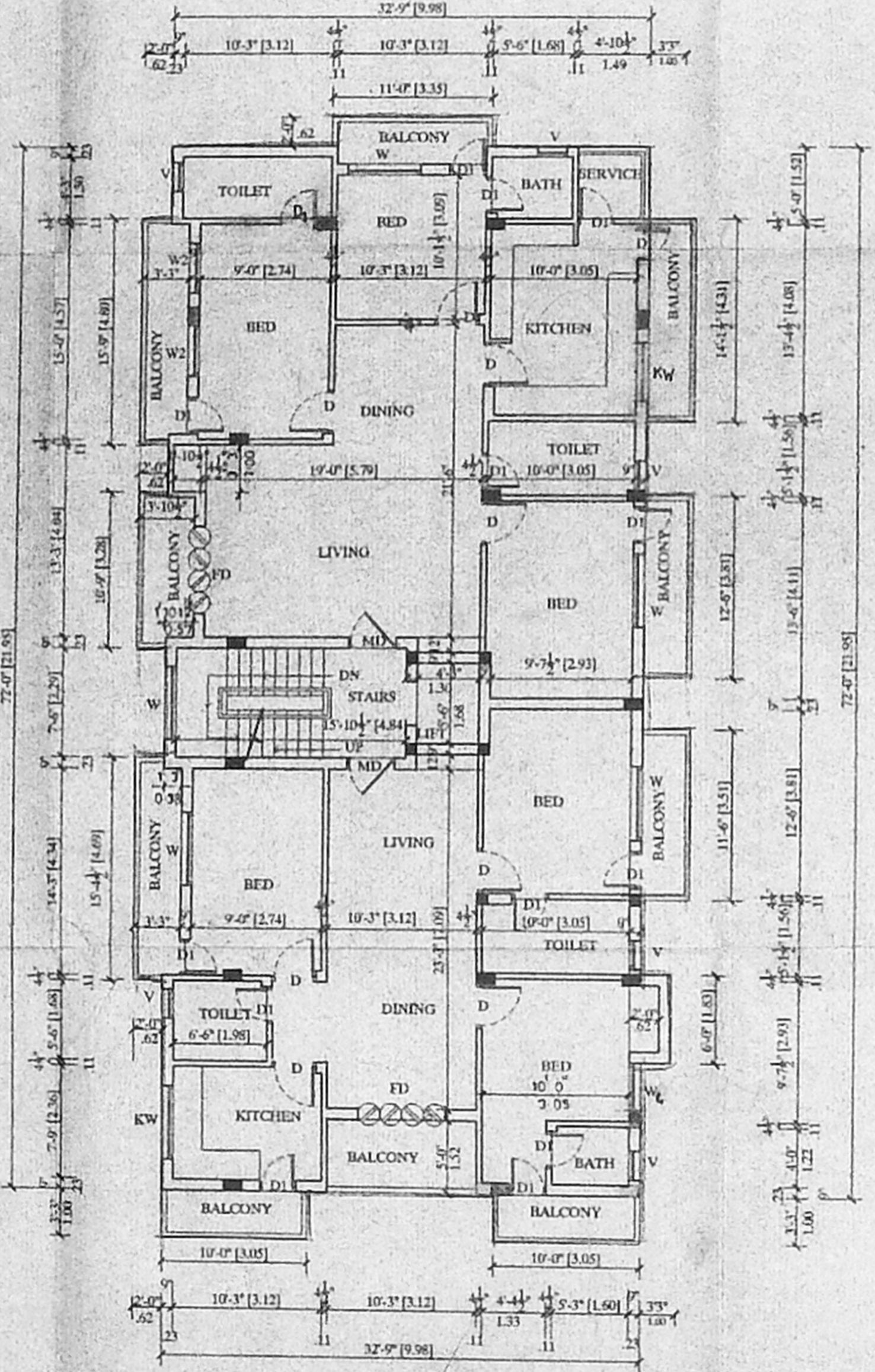

TYPICAL FLOOR PLAN  
(FIRST, SECOND, THIRD)  
12'7 1/2" LVL, 12' 0" LVL, 13' 0" LVL

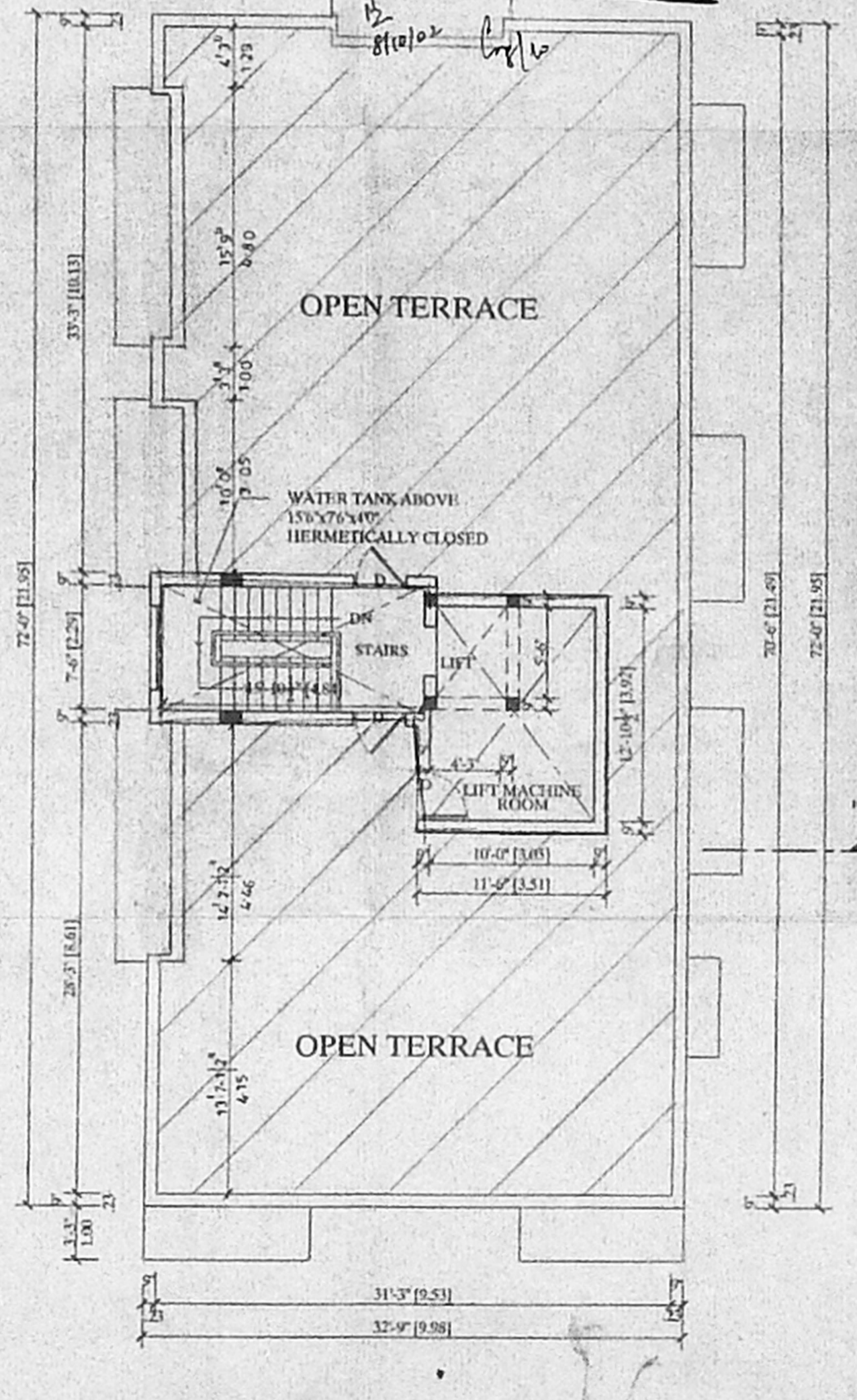

TERRACE FLOOR PLAN

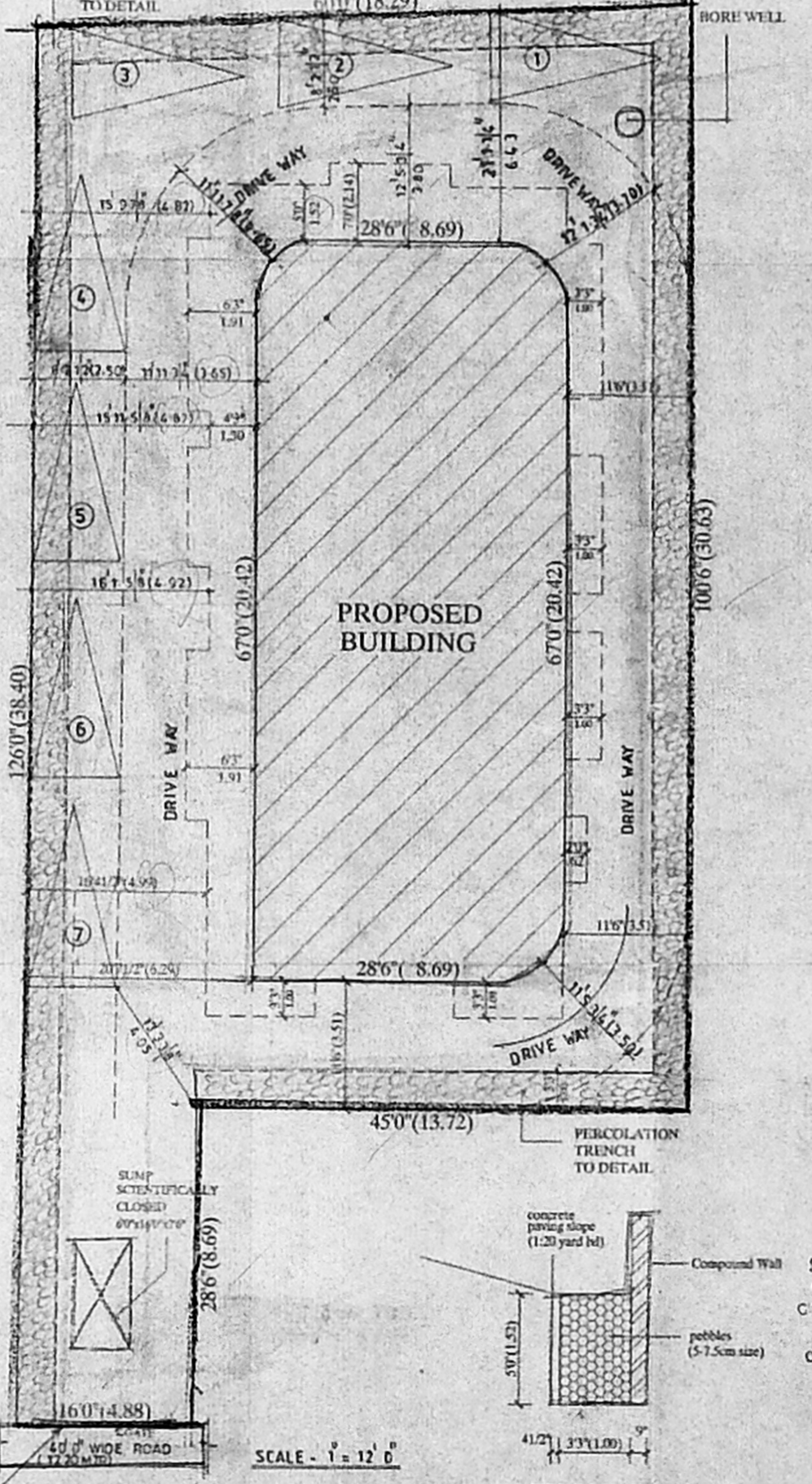

SITE PLAN

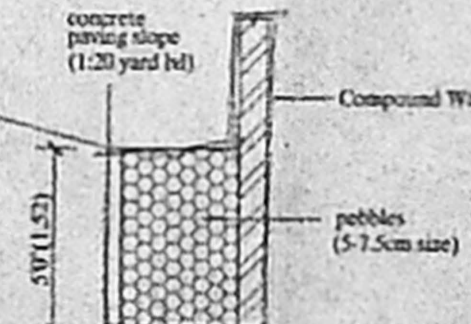

PERCOLATION TRENCH DETAIL

PROPOSED RESIDENTIAL FLATS  
AT DOOR NO-30/12, JUDGE  
JUMBULINGAM STREET, OF  
R.S.NO -1075/35, MYLAPORE  
DIVN, BLOCK NO-22,  
CHENNAI-600 004.

For Mr C.C KRISHNA RAJENDRAN

SPECIFICATION

- FOUNDATION: RCC 1:2:4 Column footing laid over the sand filling and PCC 1:4:8.
- RCC WORK: All Column, Beams, Roof Slab, Lintel, & Surokade are in CC 1:2:4.
- BRICKWORK: B.W in Basement & Superstructure are in CM 1:5.
- JOINERY: Joineries are made with Steel (or) first class teak wood.
- WEATHERING COURSE: 9"x9" Pressed Tiles laid over the Brick Jolly with Lime mortar and sloped with water proofing compound.
- PLASTERING: Ceiling plastering with CM 1:3. Inside & Outside walls are plastering with CM 1:4.
- PAINTING: White washing with two coats over the one coat of primer for Ceiling. Colour washing with two coats over the one coat of primer for all Walls.

AREA STATEMENT

	SQ.FT	SQ.MT
PLOT EXTEND	6346.00	589.54
GROUND FLOOR FSI AREA	1471.40	136.70
FIRST FLOOR AREA	2664.66	247.55
SECOND FLOOR AREA	2664.66	247.55
THIRD FLOOR AREA	2664.66	247.55
TOTAL FLOOR AREA	9465.38	879.35
GRND FLR NON FSI AREA	111.37	10.31
HEAD ROOM AREA	156.375	14.53
PLOT COVERAGE FSI	1491 Times	

JOINERY DETAILS

MD MAIN DOOR	33"x70"	1.00X2.14
D DOOR	30"x70"	0.92X2.14
D1 DOOR	20"x70"	0.76X2.14
FD FRENCH DOOR	60"x70"	1.83X2.14
W WINDOW	30"x40"	1.32X1.37
W1 WINDOW	40"x40"	1.22X1.37
W2 WINDOW	30"x40"	1.07X1.37
KW KITCHEN WINDOW	40"x30"	1.22X1.07
V VENTILATOR	20"x20"	0.61X0.61
AO ARCH OPEN	30"x70"	0.92X2.14
RS ROLLING SHUTTER	60"x70"	1.83X2.14
W4 WINDOW	30"x60"	0.91X1.91

NORTH

COLOUR INDEX

- PROPOSED
- BOUNDARY
- ROAD

SCALE : 1" = 80'  
DATE : 11-12-01  
DRAWN : MARY

OWNER

C.C KRISHNA RAJENDRAN

LINCENSED SURVEYOUR

S. ANITHAMAN, B.E.  
Chartered Engineer  
No. 102  
Corporation of Chennai  
No. 17, Mambalam  
Chennai - 600 033

architects

K.R. ASSOCIATES  
architects & engineers  
78/60, Arjo Bowder Road,  
West Mambalam,  
Chennai- 600 033.  
Phone: 474 4694.